

Fleet Garage and Main Stores Building

Proposed Elevations 1:100

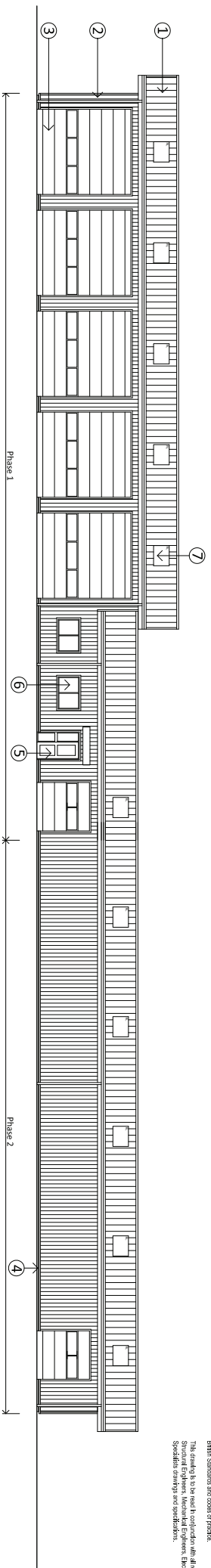

Front Elevation

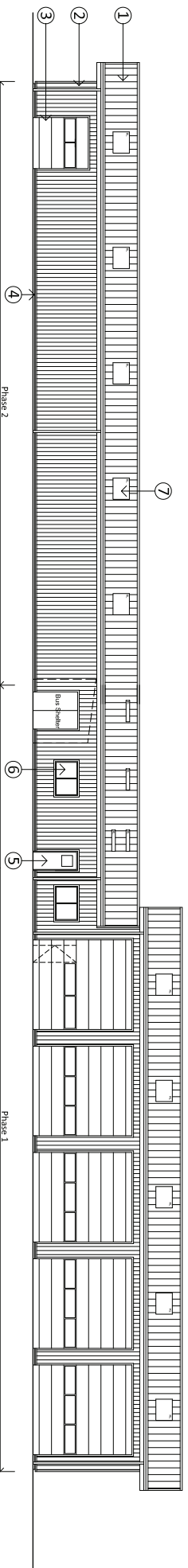

Rear Elevation

- Materials Specification**
- ① Roof - Profile Metal Sheeting with Plastisol Finish
 - ② Walls - Vertical Profile Cladding with Plastisol Finish
 - ③ Insulated Roller Shutter Doors with Powder Coated Finish
 - ④ Facing Brickwork
 - ⑤ Powder Coated Aluminium Doors
 - ⑥ Powder Coated Aluminium Windows
 - ⑦ Translucent Roof Lights

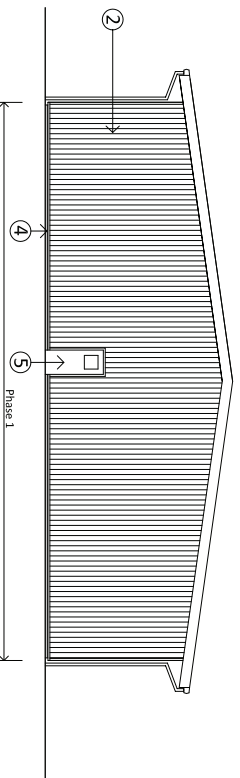

Side Elevation

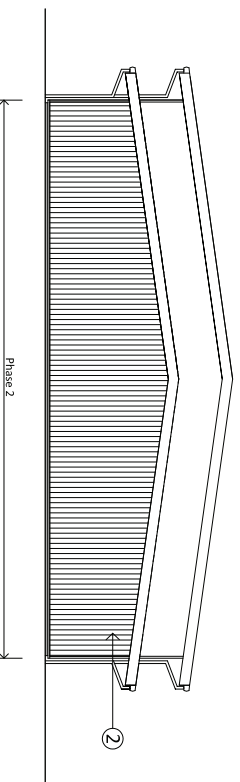

Side Elevation

0010

This drawing is the property of Equiform Architects and copyright is reserved by them. This drawing is not to be copied or altered by or to any unauthorised persons without the prior written consent of Equiform Architects.

Do not scale from this drawing.
All dimensions are to be checked on site prior to construction, manufacture of any components and ordering of materials and equipment.

Any discrepancies are to be reported to the architect for clarification.
All materials and workmanship to be in accordance with the current British Standards and codes of practice.

This drawing is to be read in conjunction with all relevant architectural specifications and specifications, including the Equiform and Specialist drawings and specifications.

REV	DESCRIPTION	DATE
A	Issue for planning	20/12/2011
B	Issue for construction	07/03/2011
C	Issue for construction	07/03/2011
D	Issue for construction	07/03/2011
E	Issue for construction	07/03/2011

Lancashire Fire and Rescue

Washington Hall

CLIENT

Proposed Fleet Garage and Main Stores Building

Proposed Elevations

SCALE	DATE	DRAWN	CHECKED
A1@1:100	07/03/2011	MR	
CONTRACT NO.	CD11541	DATE	E
CONTRACTING	0111542@equiform		



45-57 Millbank Road, Lancaster, Lancashire, LA1 1YU. Tel: 01524 70711. Fax: 01524 70728. www.equiform.co.uk info@equiform.co.uk